1-13532

212
3/
D295

"SUPERIOR BRAND"

Hospital Garments
Restraint Appliances
Surgical Appliances
Hamper Bags and
Screen Panels

SERVICE
EFFICIENCY
S
QUALITY

PATENT OFFICE
OCT 25 1939
Design Division

FIELD
JAN 24

Superior Surgical Mfg. Co., Inc.

NORTHPORT :: :: NEW YORK

IN this issue of our catalog we have endeavored to show a line of "Superior" Brand Hospital garments and specialties. We gladly invite comparisons in workmanship and quality. Our products will prove beyond doubt our ability as manufacturers of quality merchandise at popular prices.

Every article herein listed is manufactured by us under the most sanitary conditions.

Any order entrusted to us will be given prompt and careful attention and we hope by giving honest service and workmanship to prove worthy of your valued patronage.

Superior Surgical Mfg. Co., Inc.

NORTHPORT - - NEW YORK

No. 120. Surgeons' Operating Gowns—Made of Genuine "Indian Head," cut full and reinforced throughout. Has a belt and one pocket. Made with short sleeves. Has tapes in back.

Scale of Measurements

Chest 36-38 in.	Length 48-50 in.
Chest 40-42 in.	Length 50-52 in.
Chest 44-46-48 in.	Length 54-56-58 in.
Chest 50 in., ex. size	Length 60 in.

No. 1120. Surgeons' Operating Gowns—Made of "Pepperell" Twill. Otherwise same as No. 120.

No. 2220. Surgeons' Operating Gowns—Made of "Fruit of the Loom" Muslin. Otherwise same as No. 120.

The above may also be had with stockinette cuffs.

No. 121. Surgeons' Operating Gowns—Made of Genuine "Indian Head," cut full and reinforced throughout. Has a belt and one pocket; also long sleeves, with tapes at the wrist, thus affording the surgeon perfect ease while working. Has tapes in back.

Scale of Measurements

Chest 36-38 in.	Length 48-50 in.
Chest 40-42 in.	Length 50-52 in.
Chest 44-46-48 in.	Length 54-56-58 in.
Chest 50 in., ex. size	Length 60 in.

No. 1121. Surgeons' Operating Gowns—Made of "Pepperell" Twill. Otherwise same as No. 121.

No. 2221. Surgeons' Operating Gowns—Made of "Fruit of the Loom" Muslin. Otherwise same as No. 121.

The above may also be had with stockinette cuffs.

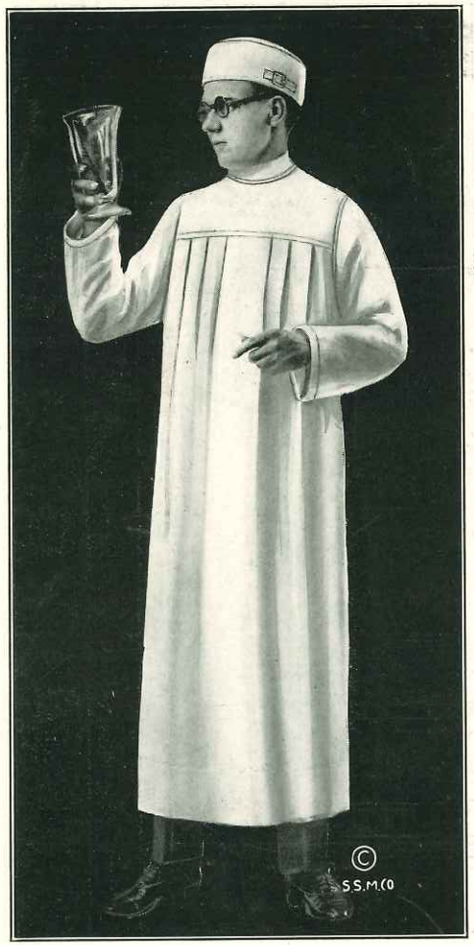

No. 122. Surgeons' Operating Gowns—Made of genuine "Indian Head"; cut full and reinforced throughout. Double yoke back and front, also pleated back and front to assure comfort. Has long sleeves and tapes in back. Sizes 36-48.

No. 123. Surgeons' Operating Gowns—Made with short sleeves. Otherwise like No. 122.

No. 1122. Surgeons' Operating Gowns—Made of "Pepperell" Twill. Otherwise like No. 122.

No. 1123. Surgeons' Operating Gowns—Made of "Pepperell" Twill. Otherwise like No. 123.

No. 2122. Surgeons' Operating Gowns—Made of "Fruit of the Loom" Muslin. Otherwise like No. 122.

No. 2123. Surgeons' Operating Gowns—Made of "Fruit of the Loom" Muslin. Otherwise like No. 123.

No. 205. Nurses' Gowns—Made of genuine "Indian Head" with three pockets, no belt; short sleeves, standing collar and inverted pleat in the front to give fullness. Has tapes in the back. Sizes 36-46.

No. 206. Nurses' Gowns—Made with long sleeves, with 2½ in. cuffs to fit snugly around the wrists and fastened with washable linen buttons. Otherwise like No. 205.

No. 1205. Nurses' Gowns—Made of "Pepperell" Twill. Otherwise like No. 205.

No. 1206. Nurses' Gowns—Made of "Pepperell" Twill. Otherwise like No. 206.

No. 2205. Nurses' Gowns—Made of "Fruit of the Loom" Muslin. Otherwise like No. 205.

No. 2206. Nurses' Gowns—Made of "Fruit of the Loom" Muslin. Otherwise like No. 206.

pg 4

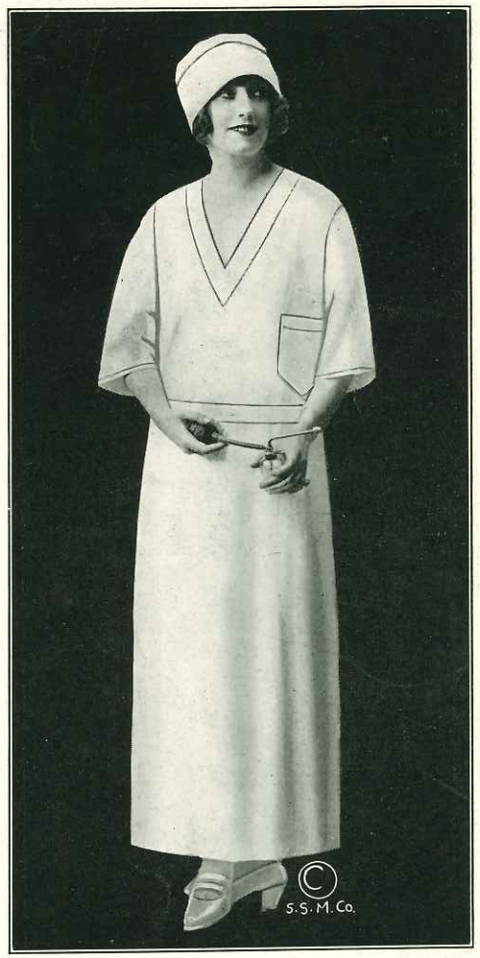

No. 200. Nurses' Gowns—Made of genuine "Indian Head." Has square neck, with two washable linen buttons in the back. All seams double stitched. Has one pocket and belt of same material. Long sleeves with 2½ in. cuff to fit tight around the wrist, fastened with washable linen buttons. Sizes 36-46.

No. 201. Nurses' Gowns—Made of genuine "Indian Head." Has short sleeves, otherwise like No. 200.

No. 1200. Nurses' Gowns—Made of "Pepperell" Twill. Otherwise like No. 200.

No. 1201. Nurses' Gowns—Made of "Pepperell" Twill. Otherwise like No. 201.

No. 2200. Nurses' Gowns—Made of "Fruit of the Loom" Muslin. Otherwise like No. 200.

No. 2201. Nurses' Gowns—Made of "Fruit of the Loom" Muslin. Otherwise like No. 201.

No. 202. Nurses' Gowns—Made of genuine "Indian Head." Similar to No. 200, but with "V" neck instead of square neck. Sizes 36-46.

No. 203. Nurses' Gowns—Made of genuine "Indian Head," with short sleeves. Otherwise like No. 202.

No. 1202. Nurses' Gowns—Made of "Pepperell" Twill. Otherwise like No. 202.

No. 1203. Nurses' Gowns—Made of "Pepperell" Twill. Otherwise like No. 203.

No. 2202. Nurses' Gowns—Made of "Fruit of the Loom" Muslin. Otherwise like No. 202.

No. 2203. Nurses' Gowns—Made of "Fruit of the Loom" Muslin. Otherwise like No. 203.

No. 204. Nurses' Caps — Made of Genuine Indian Head."

No. 420. Patients' Gowns—Made of Genuine "Indian Head," all seams double stitched. Cut very full. Made with high neck, long sleeves and one pocket; with three double stay tapes to tie in the back. Length 39 in. Made in stock sizes, small, medium and large.

No. 1420. Patients' Gowns—Made of "Pepperell" Twill. Otherwise same as No. 420.

No. 2420. Patients' Gowns—Made of "Fruit of the Loom" Muslin. Otherwise same as No. 420.

No. 3420. Patients' Gowns—Made of "Unbleached Muslin. Otherwise same as No. 420.

No. 421. Children's Gown—Made of genuine "Indian Head," cut very full, in all respects like style No. 420. Sizes 4, 6, 8, 10 and 12.

No. 1421. Children's Gown—Made of "Pepperell" Twill. Otherwise same as No. 421.

No. 2421. Children's Gown—Made of "Fruit of the Loom" Muslin. Otherwise same as No. 421.

No. 3421. Children's Gown—Made of "Unbleached" Muslin. Otherwise same as No. 421.

Patients' Gowns and Children's Gowns may be made with double yoke at an additional cost.

Patients' Gowns may be made with low round neck and short sleeves if desired. They may also be made longer than 39 inches. Additional charge for each additional 3 inches.

When interested in Pajamas, Terry Bath Robes and Slippers, write for quotations.

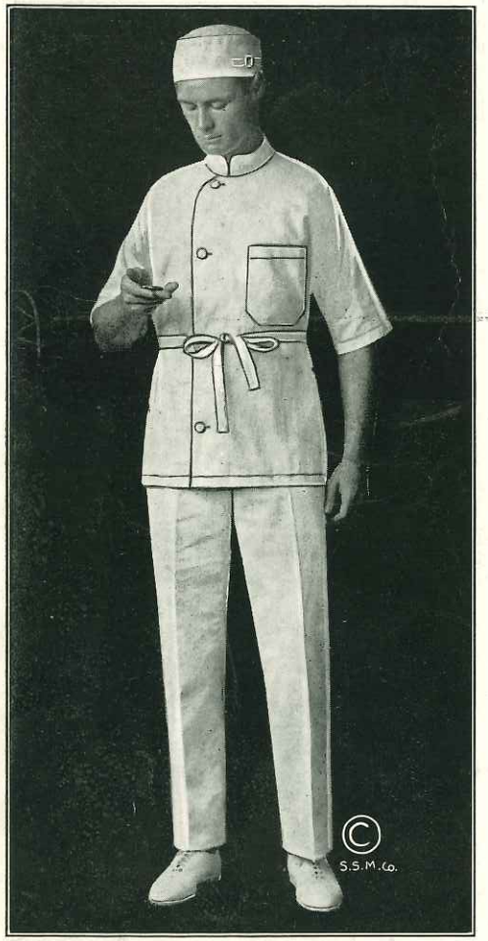

No. 500. Surgeons' Operating Suits—Made of genuine "Indian Head." Has military collar, one pocket and belt and short sleeves. Coat is 30 in. long and has white pearl buttons. Trousers made with draw string around the waist. Made in sizes: small, 36-38; medium, 40-42; large, 44-46, and extra large, 48-50.

No. 1500. Surgeons' Operating Suits—of "Pepperell" Twill. Otherwise same as No. 500.

No. 951. Operating Shoes—Made of washable canvas in three sizes, small, medium and large. They are slipped on over the shoes. Not illustrated.

No. 961. Mouth Breathing Device—Used to prevent mouth breathing during sleep. Not illustrated.

No. 950. Surgeons' Operating Caps—Made of genuine "Indian Head" with an adjustable strap which permits of its being adjusted to fit any size head.

No. 920. Mayo's Head Cover or Operating Mask—Made of genuine "Indian Head." Open in back with draw string at the bottom.

No. 1920. Mayo's Mask—Made of "Lonsdale" Muslin. Otherwise same as No. 920.

No. 965. Surgeons' Masks—Made of gauze. Not illustrated.

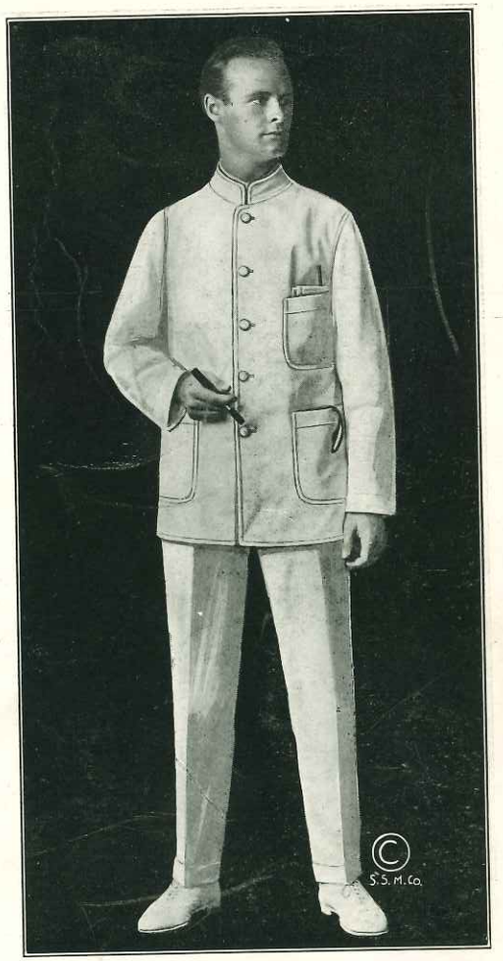

No. 510. Internes' Suits—Made of 8½ oz. "Preshrunk Duck," with lapel collar. All seams double stitched; all button holes made on hand hole machine, guaranteeing against raveling. Has detachable buttons. Made with three pockets. The trousers are made with or without cuffs. Sizes 35-44. Extra sizes 46-50.

If Coats only are desired, order by No. 510C, if Trousers only, No. 510T.

No. 610. Internes' Suits—Made of 8½ oz. "Preshrunk Duck," with a black stripe. Otherwise same as No. 510. Sizes 35-44. Extra sizes 46-50.

If Coats only are desired, order by No. 610C; if Trousers only, No. 610T.

No. 511. Orderly Suits—Made of 8½ oz. "Preshrunk Duck," same as No. 510 except that it is made with a military collar instead of lapel collar. Sizes 35-44. Extra sizes, 46-50.

If Coats only are desired, order by No. 511C; if Trousers only, No. 511T.

No. 611. Orderly Suits—Made of 8½ oz. "Preshrunk Duck," with a black stripe. Otherwise same as No. 511. Sizes, 35-44. Extra sizes, 46-50.

If Coats only are desired, order by No. 611C; if Trousers only, No. 611T.

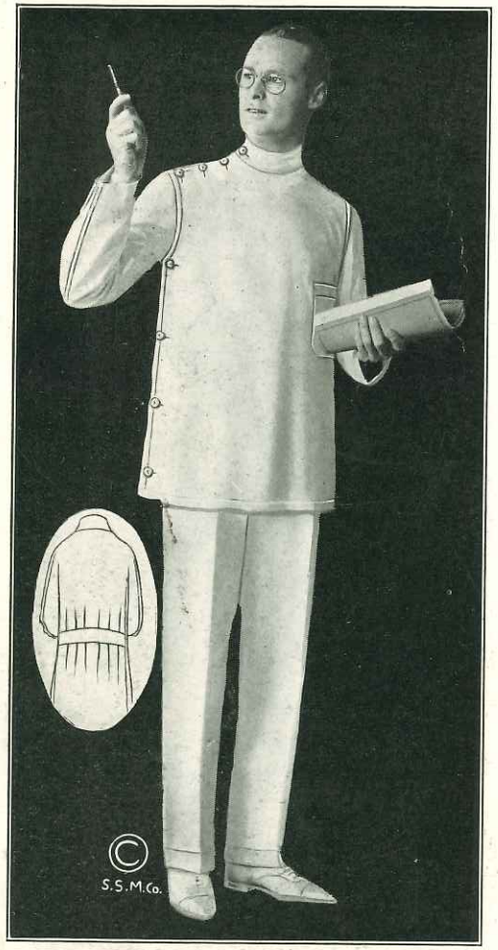

No. 512. Dentists' Coats—Made of genuine "Indian Head," double breasted. Buttons on the shoulders and down the side. Coat is 31 in. long. Has belt and pinch back. Sizes, 35-44.

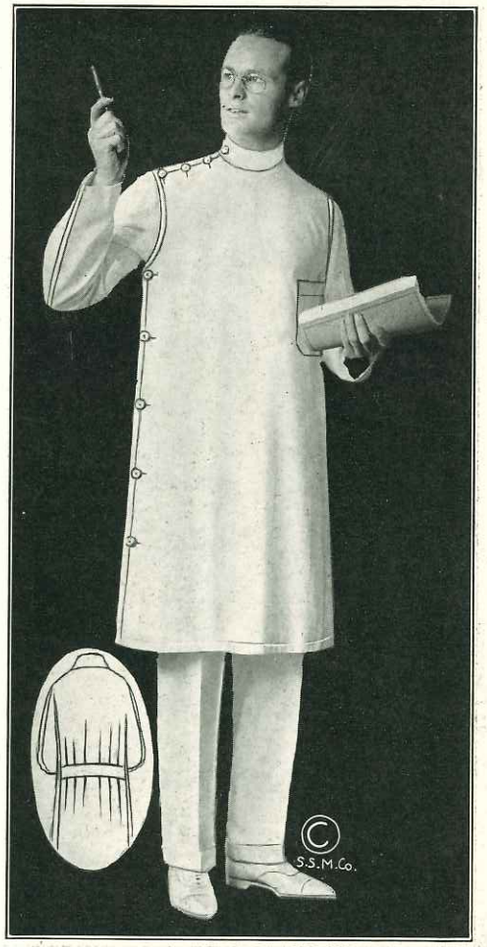

No. 513. Dentists' Coats — Same as No. 512 except three-quarter length, approximately 39 in.

Both of the above garments are used in dental clinics.

We do not sacrifice quality or workmanship.

"Superior Brand" clothing is all its name implies.

HOSPITAL GARMENTS

No. 514. Laboratory Coats—Made of genuine "Indian Head," with three pockets. Has side slits which permit of one's reaching the trouser pockets. Can be worn as illustrated or buttoned to the neck to protect one's collar. Made with detachable buttons in front and on cuffs. Regular sizes, 36-44. Extra sizes, 46-50.

No. 1514. Laboratory Coats—Made of "Pepperell" Twill instead of "Indian Head." Otherwise same as No. 514.

No. 614. Laboratory Coats—Made of "Preshrunk Duck." Otherwise same as No. 514.

No. 615. Laboratory Coats—Made of "Preshrunk Duck," with a black stripe. Otherwise same as No. 514.

No. 2514. Laboratory Coats—Made of "Lyman" twill. Extra heavy quality. Otherwise like No. 514.

No. 515. Laboratory Aprons—Made of genuine "Indian Head," with neck band of same material. Has reinforced bib. Made in three sizes, 45, 47 and 49.

No. 1515. Laboratory Aprons—Made of "Preshrunk Duck," instead of "Indian Head." Otherwise same as No. 515.

No. 2515. Rubber Laboratory Aprons—Single coated tan, maroon, white or black. Made in three sizes, 45, 47 and 49 inches.

No. 2516. Rubber Laboratory Aprons—Double coated tan, maroon, white or black. Otherwise like No. 2515.

SUPERIOR SURGICAL MFG. CO., INC., NORTHPORT, N. Y.

No. 540. Nurses' Aprons—Made of "Fruit of the Loom" Muslin. Cut like a skirt to fit over the hips, full enough to cover the entire dress. All seams double stitched. Has a 5 in. hem. Belt is 2½ in. wide, with two buttons for adjustment. Regular sizes 24-36 in. waist. Lengths 29-34 in. or longer if specified.

No. 1540. Nurses' Aprons—Made of "Indian Head." Otherwise like No. 540.

No. 545. Hoover Dress—Made of genuine "Indian Head," Linen Finish. Cut very full. Has a reversible front, with opening on each side to slip the belt through. Buttons in the back. Made with short, three-quarter or long sleeves. Long sleeves have two buttonholes on the cuffs for links. Regular sizes, 36-44.

Should you require garments other than those listed in this catalog submit specifications or samples. Our facilities permit us to meet all your requirements.

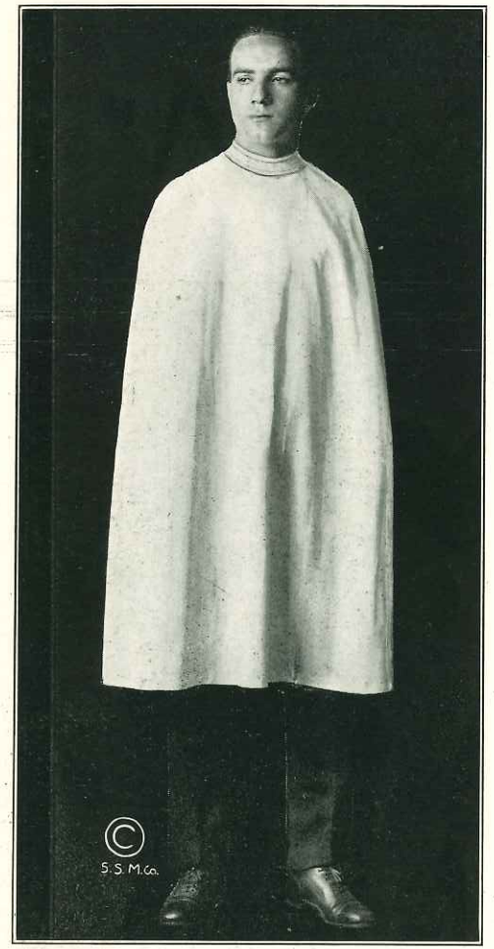

No. 550. Visitors' Capes—Made of genuine "Indian Head." All seams double stitched. Has military collar and ties in the back with double stay tapes. Cut very full.

No. 575. Contagion Gowns — Made of genuine "Indian Head," with hood of the same material. The hood is made with draw string, which permits of its being adjusted snugly to the face. Sleeves are made with wrist bands.

In the manufacture of Hospital Garments only the best materials are used. Our operators are experienced and our factory is equipped with the most modern machinery.

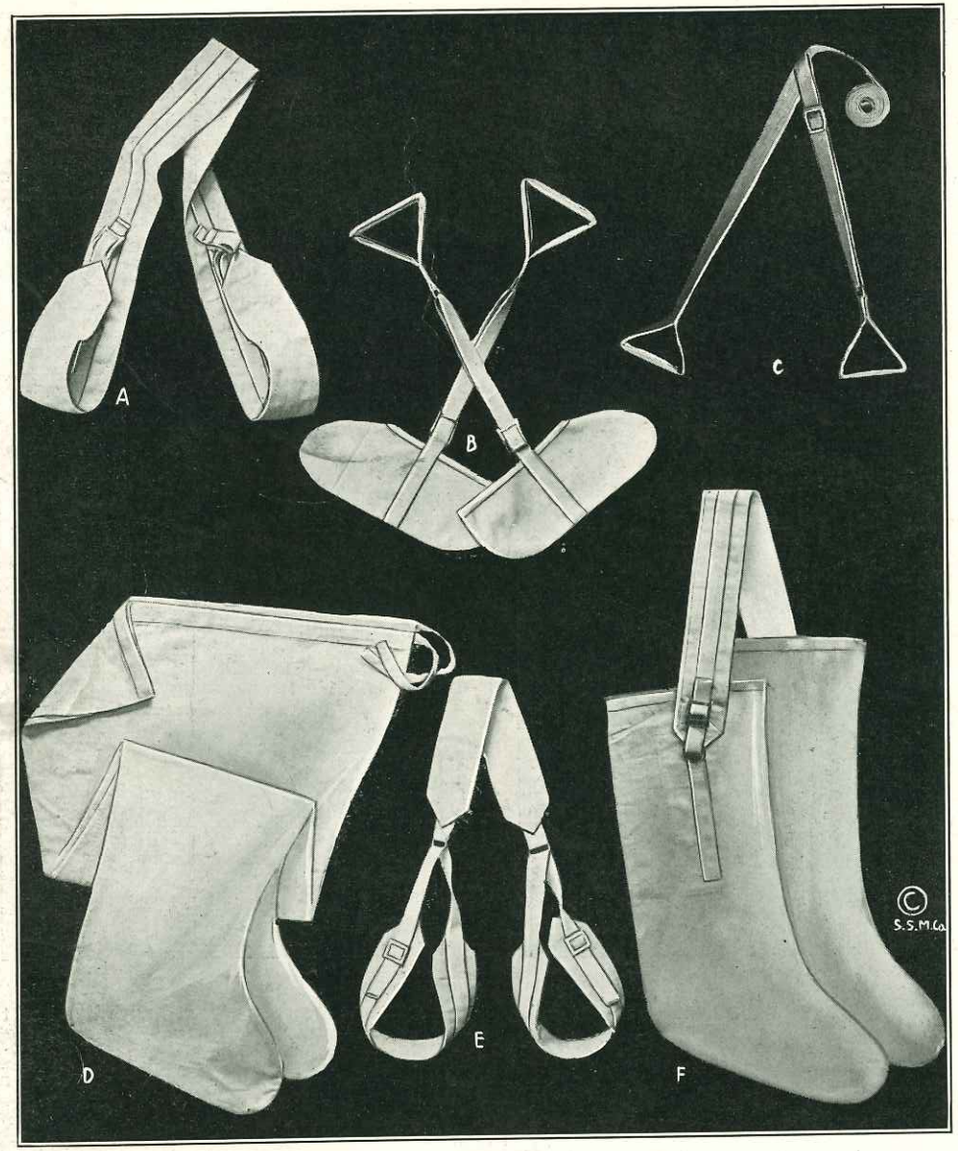

LEG HOLDERS AND OBSTETRICAL APPLIANCES

No. 600 (Illustration E). Three Piece or Improved Kelly's Leg Holder—Made of heavy canvas and padded with flannel. Reinforced with heavy belting and fitted with adjustable buckles and loops.

No. 601 (Illustration F). Stocking or Mallet's Leg Holder—Made of heavy canvas. Straps are thoroughly reinforced and padded with flannel. Has adjustable buckles and loops.

No. 602 (Illustration A). One Piece or Robb's Leg Holder—Made of heavy canvas, thoroughly reinforced and padded with flannel where necessary. Has adjustable buckles and loops.

No. 603 (Illustration D). Obstetrical Pants—Made of "Indian Head," cut very full. Made to cover the feet, legs and part of the abdomen, fastening around the waist with a draw string.

No. 604 (Illustration B). Obstetrical Slippers—Made of heavy canvas, with adjustable buckles and strong handles.

No. 605 (Illustration C) Obstetrical Bed Straps—Made of heavy webbing, with strong handles and adjustable buckles.

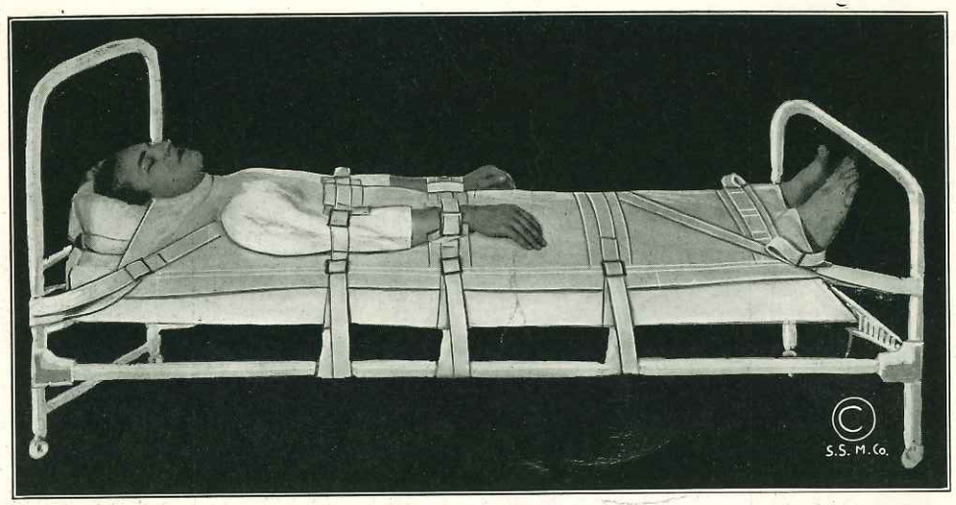

No. 700. Humane Restraint Sheet—Made of heavy 12 oz. Canvas, double fold, reinforced where the strain is greatest, with 1½ in. heavy fabric belting which is fastened to the sides and posts of the bed with buckles. The arms, armholes, wrists, neck and ankle straps are lined with flannel so as to prevent chafing. Patients in this Restraint Sheet can in no way harm themselves and once confined in it the strongest person is helpless.

The illustration to the right shows the manner in which the sheet is fastened around the waist, hips and ankles of the patient.

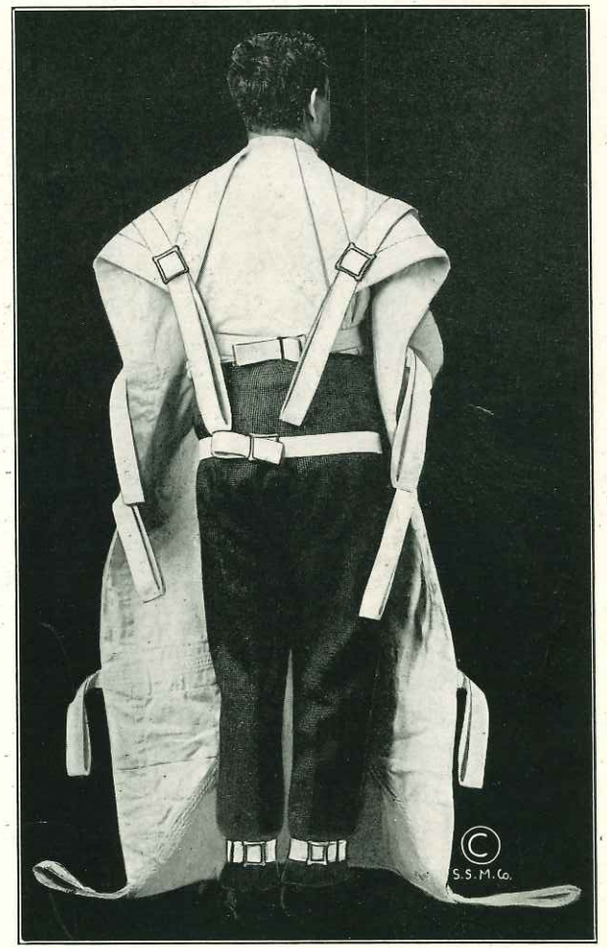

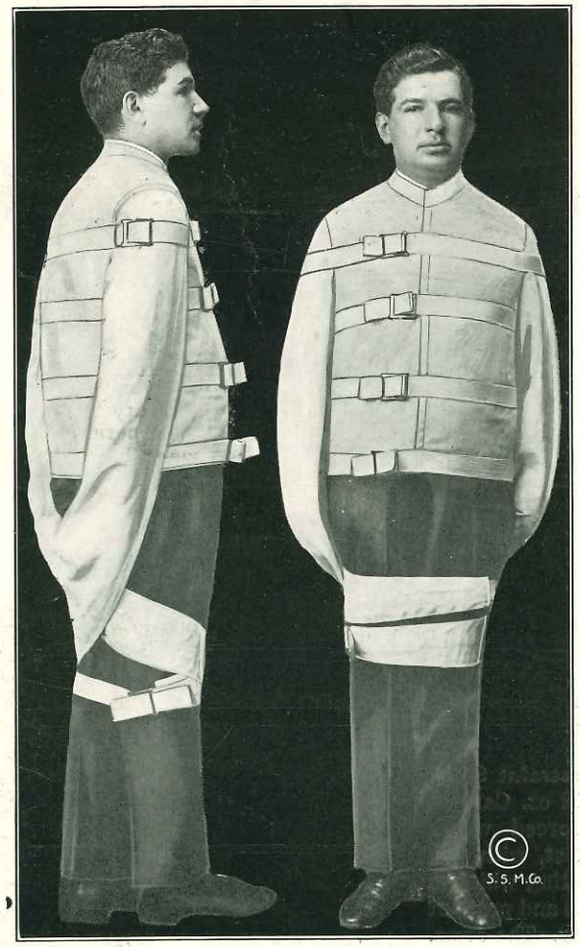

No. 701. Improved Straight Jacket—30 in. long. Made of 12 oz. heavy canvas, reinforced with 1½ in. heavy fabric belting, which encircles the patient. All buckles are heavy steel, nickel plated. The sleeves are extra long, which permits of their being wrapped around the body and legs. Particular attention is called to the illustration, which shows the strapping of the muscle of the arm, rendering the patient helpless. Absolutely guaranteed against ripping.

No. 702. Improved Straight Jacket—Same as above, 39 in. long.

No. 703. Improved Straight Jacket—Same as above, but child's size.

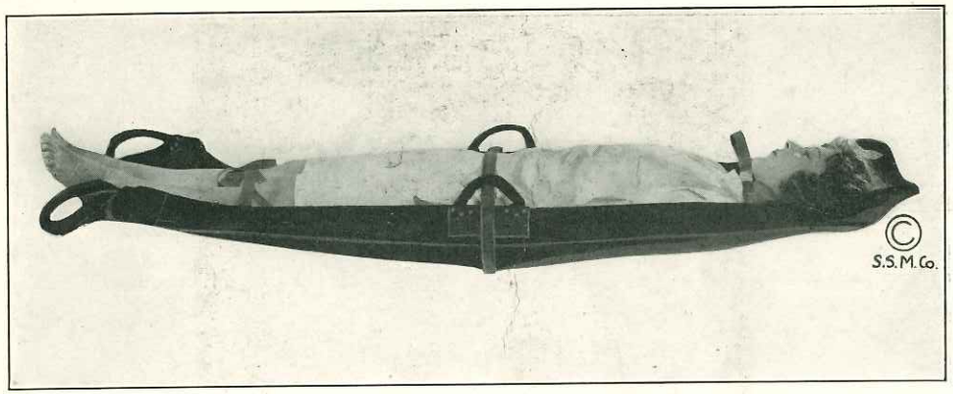

No. 800. Portable Stretcher—Made of 14 oz. double fold khaki (or canvas if desired), with wooden slats inserted between the two layers of khaki. Has three reinforced handles at each side for carrying; also adjustable straps with buckles to prevent the patient from falling out. The flexibility of this stretcher is a feature which permits of its being used in a great many places where it is impossible to use a rigid stretcher, such as in mines, around winding stairs and in and out of pullman cars.

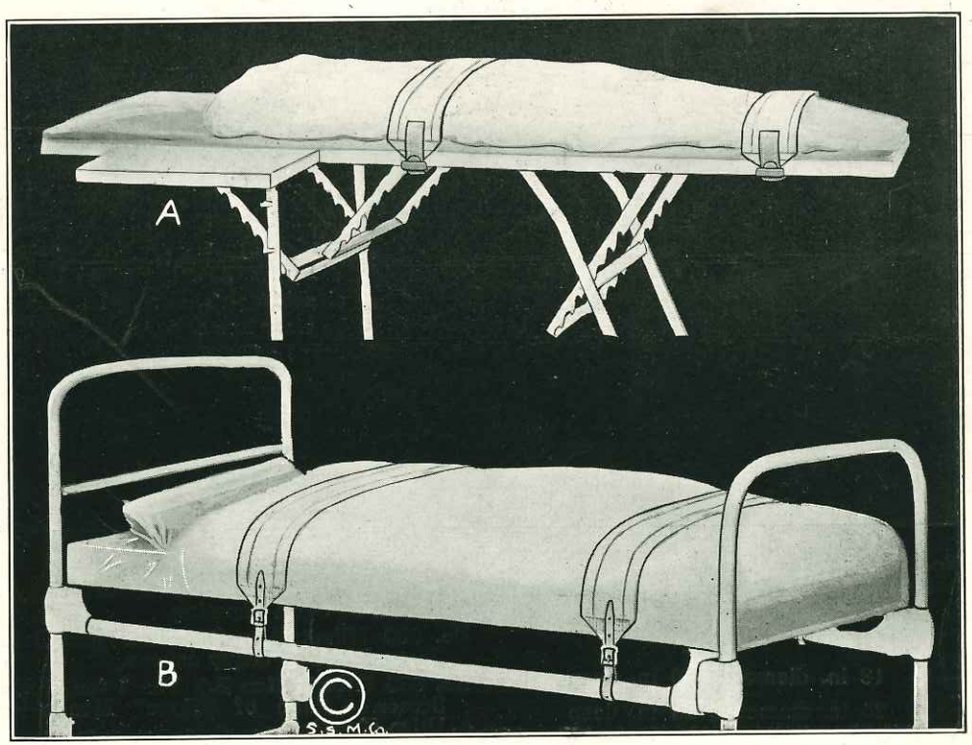

No. 805 (Illustration A). Operating Table Restraints—Made of heavy canvas 6 in. wide, with 1½ in. heavy leather straps, with adjustable buckles.

No. 810 (Illustration B). Bed Restraints—Made of heavy canvas 6 in. wide, with 1 in. leather straps to fit the rods of the bed.

HAMPER BAGS AND PANEL SCREENS

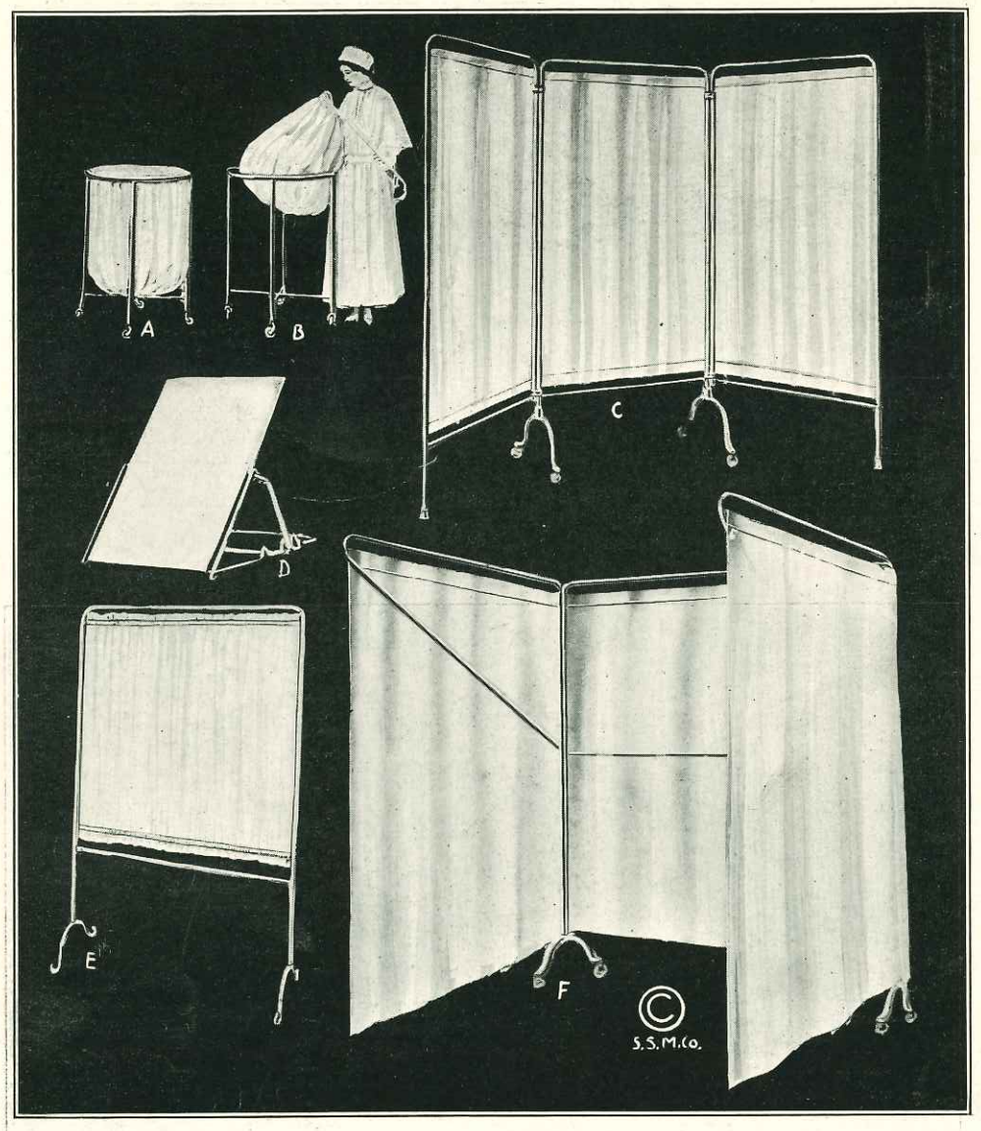

No. 820 (Illustrations A and B). Hamper Bags—Made of heavy drill, with draw string.

Sizes

18 in. diameter, 30 in. deep

24 in. diameter, 33 in. deep

27 in. diameter, 36 in. deep

Other sizes made to order.

No. 825 (Illustration C). Panels for Regular Folding Screens—Made of "Hope" Muslin or Utica Sheeting.

No. 830 (Illustration D). Panel for Back Rest—Made of heavy canvas.

No. 835 (Illustration E.) Panel for Single Screen — Made of "Hope" Muslin or Utica Sheeting.

No. 840 (Illustration F). Panels for Presbyterian Screen—Made of Utica or Lonsdale Sheeting.